The Order of Worship

Solemnity of the Most Holy Body & Blood of Christ
Year C

Entrance Antiphon

He fed them with the finest wheat and satisfied them with honey from the rock. (Ps 81:17)

Entrance Hymn..... *Lauda Jerusalem*

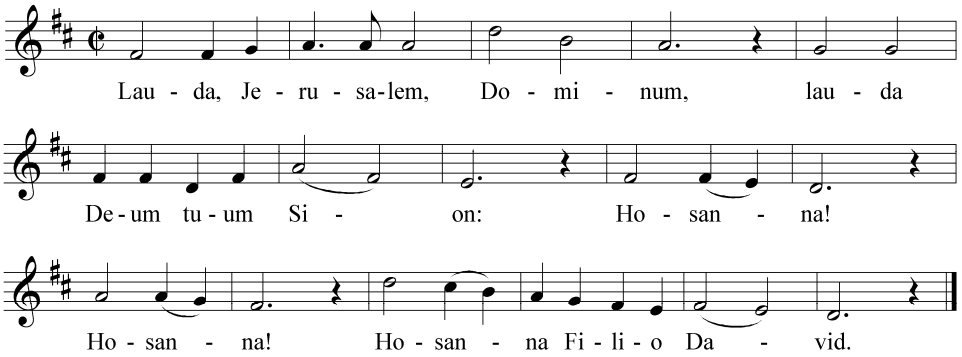

(Sun. 5 pm) *Gather Us In*..... #836

Gloria ..... from *Mass in Honor of St. Ignatius*.....*Worship* inside back cover
(Sun. 5 pm) from *Storrington Mass*..... #257

Reading I.....Genesis 14:18-20

Responsorial Psalm.....Psalm 110: *You are a priest for ever*.....#1108
(Sun. 5 pm) Psalm 8: *O Lord, our God*.....#1104

Reading II..... 1 Corinthians 11:23-26

Gospel Acclamation.....*Festival Alleluia* ..... #335
(Sun. 5 pm) from *Storrington Mass*..... #258

Gospel.....Luke 9:11b-17

Preparation of the Gifts..... *Jesus, My Lord, My God, My All*

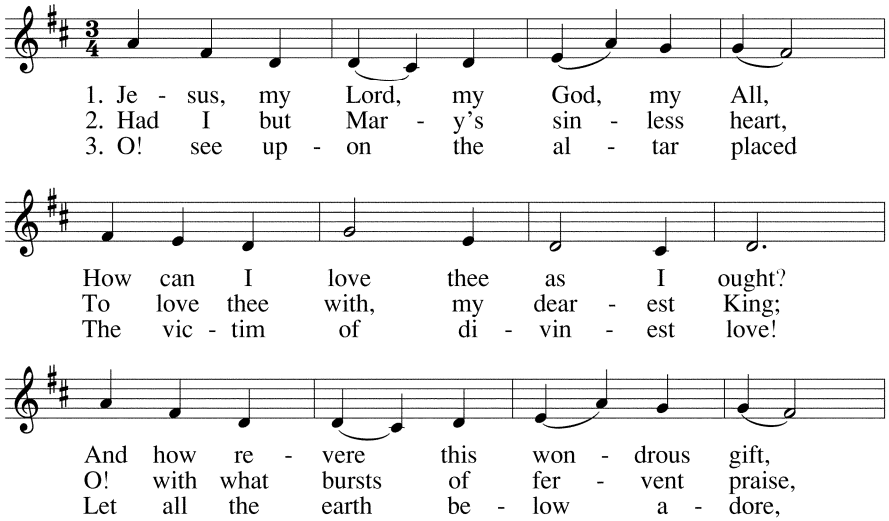

(continued)

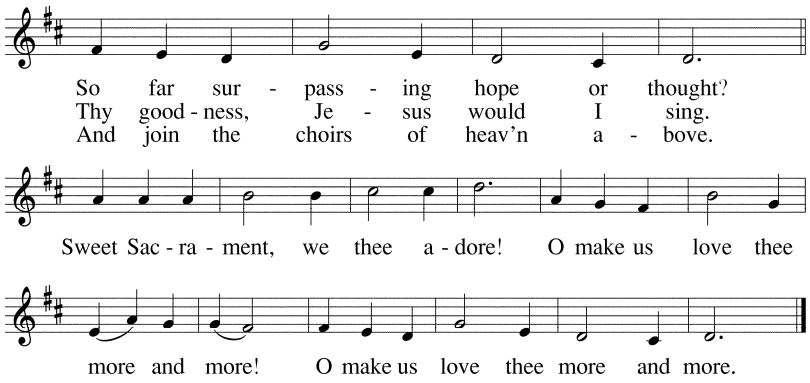

Text: St. 1-2, Frederick W. Faber, 1814-1863; st. 3, *Mediator Dei Hymnal*, 1955, © 1955, GIA Publications, Inc.
Tune: SWEET SACRAMENT, LM with refrain; *Romischkatholisches Gesangbuchlein*, 1826

Preparation of the Gifts .....(10:00 am) *O sacrum convivium* ..... Olivier Messiaen

O sacrum convivium, In quo Christus sumitur,
Recolitur memoria passionis eius;
Mens impletur gratia,
Et futurae gloriae, nobis pignus datur. Alleluia.

O sacred banquet, in which Christ is received,
the memory of His Passion is renewed,
the mind is filled with grace,
and a pledge of future glory is given us. Alleluia.

(Sun. 5 pm) *Now We Remain* .....#764

Preface Acclamation ..... *Holy, Holy, Holy* from *Mass for the City* .....#374
(12 noon & Sun. 5 pm) *Holy, Holy, Holy* from *Storrington Mass* .....#260

Memorial Acclamation ..... *When we eat this bread* from *Mass for the City* .....#375
(12 noon & Sun. 5 pm) *We proclaim your death* from *Storrington Mass* .....#261

Great Amen ..... from *Mass for the City* .....#376
(12 noon & Sun. 5 pm) from *Storrington Mass* .....#264

Breaking of the Bread.....*Lamb of God* from *Mass for the City* .....#382
(12 noon & Sun. 5 pm) *Lamb of God* from *Storrington Mass* .....#265

Communion Antiphon

Whoever eats my flesh and drinks my blood remains in me and I in him, says the Lord. (Jn 6:57)

Communion Procession .....*Come to the Banquet*.....#928
(Sun. 5 pm) *Come to the Banquet*.....#928

Hymn of Thanksgiving.....*I Am the Living Bread* ..... Charles Thatcher

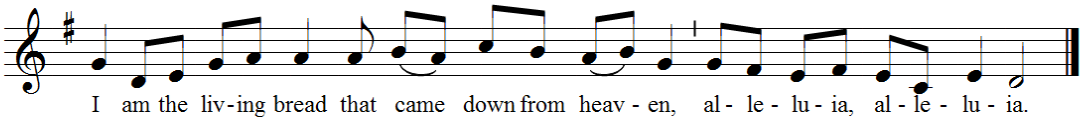

© 2010, World Library Publications. All rights reserved. Reprinted under OneLicense.net A-701331.

(10 am) *Panis angelicus* ..... César Franck

Panis angelicus, fit panis hominum,
dat panis coelicus figures terminum.
O res mirabilis manducat Dominum
pauper, servus, et humilis

Bread of angels, made the bread of men;
The bread of heaven puts an end to all symbols:
A thing wonderful! The Lord becomes our food:
poor, a servant, and humble.

(12 noon) *Make of Our Hands a Throne*..... Steve Warner

10:00 am Marian Antiphon .....*Salve Regina*.....#882

Concluding Hymn.....*America the Beautiful* .....#996
(Sun. 5 pm) *America the Beautiful*.....#996

IN OUR PARISH

Welcome New Parishioners

St. Jane de Chantal Parish welcomes those who have recently registered in our parish. If you attend Mass at St. Jane Frances de Chantal regularly, we encourage you to register as a member. Please complete a registration form and drop it in the collection basket when you attend Mass.

Memorial Day

Monday, May 30, is Memorial Day, a federal holiday. The only Mass at St. Jane will be celebrated at 8:00 am. The parish office will be closed.

Holy Hour for Vocations

Join our parish community for an hour of adoration of the Blessed Sacrament for the intentions of those being ordained to the priesthood in our archdiocese. The Holy Hour will be on Friday, June 3, 9:45 am - 10:45 am, with solemn benediction at 10:45 am. A pamphlet with reflections on the priesthood and religious life will be provided. Regular First Friday adoration and devotion will still be held at the normal time.

REMEMBER IN PRAYER

. . . those who are sick, and all those in our nursing homes and hospitals, especially Mary Cahill, Susan Tise, Dianne Fay Dickinson, Pat Krisko, and William Cole.

. . . those who have died, especially Ruth Renaud.

IN OUR LITURGY & MUSIC MINISTRIES

Visit the Music Ministries page at
www.stjanedechantal.org/ministries/music-ministry
for information on the many music ensembles at St. Jane.

Youth and Young Adult Lectors

We are in need of parishioners to serve the parish as lectors. In this ministry, lectors read the Word of God to the parish community. We especially would like to encourage teenagers and young adults who have received the sacrament of confirmation to apply. To express interest, email russell.weismann@stjanedechantal.org or call the parish office.

IN OUR FAITH FORMATION PROGRAMS

Visit the Faith Formation page at
www.stjanedechantal.org *for information on*
the various programs, registration forms and calendars.

2016-2017 CCD Registration

Registration for next year's CCD classes is taking place. If you have a child going into grades K-8, you can find the registration forms at www.stjanedechantal.org/faith-formation/religious-ed-k-8/register. Registration for first Communion and confirmation is also taking place. Classes are held Tuesdays from 4:30–5:45 pm for grades K -5 or 7:00–8:15 pm for grades 6–8.

2016-2017 Youth Ministry Registration

High School Youth Ministry registration is taking place. Registration forms can be found at www.stjanedechantal.org/faith-formation/religious-ed-k-8/register. Youth Ministry meets on the first three Sunday nights of the month from 6:00–8:00 pm. Any high school student is welcome to any of our events. If your child will be coming to some or all of our events, please register them so we have your contact information on file.

CCD Teachers Needed for 2016-2017

CCD teachers are needed for next school year's classes. Classes meet Tuesday afternoons from 4:30–5:45 pm for grades K-5 and Tuesday evenings from 7:00–8:15 pm for grades 6-8. We are in need of teachers for grades kindergarten, 1, 2, 3, 4, and 5. We also need co-catechists in many of the grades. If you are interested or would like more information, contact Sally Daniel at sally.daniel@stjanedechantal.org or 301-530-1640.

IN OUR YOUNG ADULT FELLOWSHIP

For single Catholics, ages 22-35. Meet monthly for spiritual and social events. Find us on Facebook (St. Jane's Young Adult Fellowship) or email stjaneyaf@gmail.com.

IN OUR BLUE RIBBON SCHOOL

Check out the St. Jane de Chantal School website at ***www.dechantal.org*** *to get information on admissions, see what each classroom is studying, and more.*

Summer Weekday Mass Schedule

The weekday (Monday through Friday) 11:00 am Mass
will be suspended during the
St. Jane de Chantal School summer vacation.
Only the 8:00 am Mass will be celebrated
June 13 through August 26.
The 11:00 am Mass will resume on Monday, August 29.

May Crowning

To celebrate Mary, our most holy Mother, the school came together in the church for a morning of prayers and songs. The May Queen, Mollie Maynard, presented Mary with flowers. The Hail Mary was recited in over a dozen different languages by the students. Second grade students, wearing their first Communion dress, and eight grade students, wearing their confirmation dress, processed with flowers and led the school in singing songs of praise for Mary. It is a beautiful tradition each May.

Teacher of the Year

The 2016 St. Jane de Chantal Teacher of the Year is sixth grade teacher, Tina Maxwell. With 15 years of teaching under her belt at de Chantal, the beloved Tina Maxwell was honored at the annual Knights of Columbus Teacher Banquet as the Teacher of the Year. Mrs. Maxwell was praised for her dedication, positive attitude, determination, excellent teaching skills, her strong faith, and her love of children. Mrs. Maxwell's three daughters have all attended de Chantal and her husband is on the CYO Golf Committee. She is an asset to our school and community.

IN OUR ARCHDIOCESE

*For more information on education, family, youth, social concerns, & other events in the Archdiocese of Washington, visit **www.adw.org**. The website also has a media center, which includes social media tools, a YouTube channel, and apps.*

Catholic Business Network

The Catholic Business Network of Montgomery County invites you to its Friday Networking Breakfast Meeting on Friday, June 10, at 7:30 am at Timpano Italian Chophouse (12021 Rockville Pike, North Bethesda). This month's speaker will be Peter Hebert, creator of the first reproduction of the Guttenberg Bible in English. Register to attend at www.cbnmc.com.

Jubilee Year of Mercy

To help you reflect on your need for God's love and mercy throughout this Jubilee Year of Mercy, pick up one of the Archdiocese of Washington Year of Mercy prayer cards available in the Gathering Space of church. The card features an image of the "Prodigal Son" stone statue, sculpted by Father Harold Buckley, that is located at Divine World Parish in Huntington, Maryland.

STEWARDSHIP

In today's Gospel, the disciples suggest that Jesus disperse the crowd so that they might individually seek food and lodging. The miracle of the feeding of the five thousand is Jesus' powerful reminder that when we share our gifts in His name there is always more than enough!

Parish Support for May 22, 2016	
Offertory *May 24, 2015*	**$11,488.00** *$10,363.00*
Attendance *May 24, 2015*	**1463** *1480*

Second Collection: Maintenance

The second collection next weekend, June 4/5, is our monthly collection to help with the repair and maintenance of our parish facilities.

Combined Federal Campaign

Thank you to everyone who has contributed to the St. Jane de Chantal School Endowment Fund through the CFC. As of May 23, 2016 we have received $13,327.86 for the 2015 campaign. We would like to thank each of you individually, but the names of donors are not provided to us. We do want you to know that, with your help, participation in the 2015 campaign increased over the previous year, and for this, we are very grateful.

Poor Box

The Poor Box next weekend, June 4/5, will benefit the Msgr. Christopher Fund, which provides need-based scholarships to our parish school.

St. Jane de Chantal Summer Bible Camp

June 20—24 ♦ 9:00 am—12:15 pm

For children completing kindergarten—2nd Grade.
Register at https://membership.faithdirect.net/events/details/257.

For more information, contact the Seton Center at 301-530-1640 or seton.center@stjanedechantal.org.

St. Jane Frances de Chantal School

Now accepting applications for grades Pre-K through Grade 7 for the 2015-2016 school year.

School tours are available on Friday mornings for families interested in enrolling their children at St. Jane de Chantal School. Call the school office (301-530-1221) to register for a tour.

FOCUS ON EVANGELIZATION

"Looking for something meaningful to read over the summer?"
With this question, open up a conversation with a relative, co-worker or neighbor about summer plans. Recommend a good book, magazine or article exposing them to Christian values and principles. Give them a copy! Follow-up with a friendly discussion on Gospel values and how these relate to the busyness of modernday life and to the challenge of balancing family life with work and attending to both our material and our spiritual needs. Summer is a great time to help others reflect on the need for renewal and true "recreation," both of which can be acquired as we develop our relationship with the God who helps us prioritize and live a balanced life.

PARISH CALENDAR
Sunday, May 29—Saturday, June 4, 2016

C = Church ◆ CH = Caulfield Hall ◆ CGS = Gathering Space ◆ CLL = Church Lower Lobby
CRH = Christopher Hall ◆ SMR = Scanlan Meeting Room ◆ DCR = De Chantal Room
MR = Music Room ◆ NMR = Nalls Meeting Room ◆ RBR = Rectory Board Room
SCH = School ◆ SC = Seton Center for Religious Education
◆ AF = Athletic Field ◆ PG = Parish Grounds

SUNDAY, MAY 29
11:00 am ..... Family Choir ..... MR

MONDAY, MAY 30: MEMORIAL DAY
8:00 am ..... only Mass today C

TUESDAY, MAY 31
1:00 pm ..... French International School Rehearsal C

WEDNESDAY, JUNE 1
1:00 pm ..... French International School Rehearsal C

THURSDAY, JUNE 2
6:00 pm ..... Boy Scout Troop 461 ..... DCR
7:00 pm ..... Centering Prayer ..... SC
7:00 pm ..... Handbell Ensemble ..... MR
7:00 pm ..... School Endowment Board ..... SMR
7:45 pm ..... Finance Council ..... SMR
8:00 pm ..... Parish Choir ..... MR

FRIDAY, JUNE 3
6:30 pm ..... Cub Scouts Sr. Webelos Den ..... NMR

SATURDAY, JUNE 4
7:30 pm ..... St. Louis de France Parish Reception ..... CH

For all upcoming events & dates, visit www.stjanedechantal.org & click on "Complete Parish Calendar."

POPE FRANCIS

"What we say
and how we say it,
our every word
and gesture,
ought to express
God's compassion,
tenderness and
forgiveness
for all."

@Pontifex

LITURGY OF THE WORD
June 5, 2016

Reading I
1 Kgs 17:17-24

Reading II
Gal 1:11-14a,
15ac, 16a, 17, 19

Gospel
Lk 7:11-17

MASS INTENTIONS
Sunday, May 29—Saturday, June 4, 2016

Sunday	8:00 am	Parishioners
	10:00 am	Sue Thelen/D
	12:00 pm	Matthew Ellis/D
	5:00 pm	Vincent Creeden/D
Monday	8:00 am	Richard Lescher/D
	11:00 am	No Mass
Tuesday	8:00 am	Maria Guth/L
	11:00 am	Raymond Steimel/D
Wednesday	8:00 am	Dr. & Mrs. Gonzalez Barrez/D
	11:00 am	Marie McNally/D
Thursday	8:00 am	Barores & Sanchez Families/D
	11:00 am	Catherine Quigley/D
Friday	8:00 am	Mary Prorokovic/D
	11:00 am	Larry Reed/D
Saturday	8:00 pm	Maria Guth/L
	5:00 pm	Betty Savard/D

ALTAR SERVERS
Monday, May 30—Sunday, June 5, 2016

Monday	8:00 am	T. McKinnon, J. Thistle
	11:00 am	No Mass
Tuesday	8:00 am	J. Goldstein, P. Stamos
	11:00 am	E. Priest, S. Quirk
Wednesday	8:00 am	I. Steadman, N. Varanelli
	11:00 am	G. Merola, M. Merola
Thursday	8:00 am	M. D'Avella, K. McConnell
	11:00 am	T. Petersen, S. Wolanin
Friday	8:00 am	2 volunteers needed
	11:00 am	C. Gotzman, M. Gotzman
Saturday	8:00 am	N. Kaproth, C. Steele
	5:00 pm	S. Kish, J. Morris, L. Morris
Sunday	8:00 am	R. Dimond, N. Gray, G. Relacion
	10:00 am	M. Flynn, C. Stroud, M. Stroud
	12:00 pm	J. Cerritelli, P. James, B. McCabe
	5:00 pm	G. McLoughlin, M. McLoughlin, J. Smithdeal